Read the News and keep in touch with the latest happenings of Richmond. News items are accurate and are written without fear or favor.

DAILY NEWS

The News reaches more homes than any other Richmond newspaper. That is why the News leads in number of advertisements carried.

VOLUME II. RICHMOND, CAL., SATURDAY, OCTOBER 3, 1914. NUMBER 61

NATION IS FOR PEACE

MILLIONS WILL OBSERVE DAY TOMORROW; RICHMOND PLANS SERVICES

In compliance with a request from President Woodrow Wilson, tomorrow will be observed all over the United States as "Peace Sunday."

In proclamation deploring the gigantic slaughter on the European continent, President Wilson has asked that all God fearing people to seek their houses of worship and on bended knees pray for peace.

He has asked that all men, women and children raise their voices in expressing a desire for universal peace, and a speedy end to the terrible misery which is ravishing fair lands, murdering the best men of the nations, while heart-broken mothers and defenseless women are bearing the brunt of the terrible bloodshed and riot of the warring nations of the old continent.

And it is fitting that we, as a nation, should join heart and soul with the President in making the day one of general observation. The demonstration of one of the greatest countries on earth in one uplifted prayer for cessation of war must have some moral effect on those who sit in seats of power and survey the awful devastation which is shattering civilization.

The desire for peace, and a speedy ending to the needless slaughter, voiced by the one hundred million people of this country, cannot be totally ignored by those who rule.

The expression of a prayer for peace from this melting pot of nations will be far reaching. Therefore, it is proper that men, women and children of all nationalities, and in all walks of life, should seek their houses of worship, or in whatever way in whatever place, join in an earnest, soulful prayer for peace.

HOW ABOUT IT?

Have you heard all of the arguments on both sides of all of the questions which are coming up for your decision November 3?

Have you an opinion that you want to express?

Are you likely to want to express an opinion?

Then remember today is the last day in which to register to qualify for the general election.

Make a note on your cuff, or tie a string around your finger, and REGISTER TODAY.

NET TIGHTENS AROUND EMERSON

WORK HAS STARTED ON HUGE $5,000,000 PIPE LINE

Thousands To Be Given Work

The first shipment of pipe for the $5,000,000 oil pipe line from Coalinga to Martinez, the construction of which was started yesterday, will arrive in San Francisco Monday and will be immediately reshipped to Martinez and Coalinga. The line will be more than 170 miles long and will necessitate the employment of several thousand men.

Several hundred men are already at work in Coalinga.

More than 25,000 barrels of oil will be handled by this huge carrier. The construction is under the supervision of the Valley Pipe Line Company, which is owned and controlled by the Shell Transport Company and the Royal Dutch Petroleum Company.

According to R. A. Lewin, secretary of the Valley Pipe Line Company, and who is in active charge of the construction work, the big job will be completed about September 1, 1915.

Recently the company was authorized by the Railroad Commission to issue 53,184 shares of stock at not less than $80 per share, the proceeds to be used in the construction of this great line, one of the largest in the country and probably the most modern in California.

The California Oil Fields, Limited, has a possible future output of 20,000 barrels of oil per day. Many of the syndicate's wells are capped and awaiting the completion of the line which will transport the oil directly to Martinez for shipment.

COPYRIGHT, UNDERWOOD & UNDERWOOD, N. Y.

GERMAN TROOPS PASSING THROUGH LOUVAIN.

A view of the ruins of the former celebrated University of Louvain. A squadron of German cavalry is seen passing by the ruins. The University is completely gutted and only the celebrated Hotel de Ville is spared.

COPYRIGHT, UNDERWOOD & UNDERWOOD, N. Y.

CRACOW.

The Austrians are making a desperate attempt to reach Cracow, where they hope to be joined by a strong German force. What one of the most desperate battles expected by the Austrians is expected here, is attested by the manner in which the fortifications are being strengthened. Cracow is one of the strongest fortified cities in the Dual Monarchy. Cracow is the capital of ancient Poland. Its fortified Wawel or Citadel (the building in the foreground with the turreted battlements) stands on a cliff overlooking and commanding the Vistula River.

MORNING FIRE TAKES THREE RESIDENCES

A conflagration which threatened the town of Port Costa at an early hour this morning, despite the efforts of fire fighters, completely consumed three homes.

The blaze was seen for miles around, and the residents of the town turned out rapidly to defend their homes from the blaze.

WESTERN STATES SUPPLYING 3000 WITH POWER

The Western States Gas & Electric Co. is supplying 3000 local consumers according to a statement by Charles M. Brewer, manager.

Subscribe for the News.

PRESIDENT WILSON SIGNS RIVERS AND HARBORS BILL

The signature of President Wilson was affixed to the rivers and harbors bill yesterday.

Despite the opposition to the bill, the harbor engineers were in Richmond, and after going over the grounds here carefully, stated that in their opinion the money asked for improving the Richmond water facilities were reasonable and would most likely be granted.

After deciding that $30,000 was all that could be used immediately, it was practically assured, despite the filibustering in the Senate, and attempted grand stand play of certain senators, the bill would go through for this amount. The bill signed yesterday by the President appropriated $20,000,000 for improvements on work already under way.

TWO MARK DEGREES CONFERRED BY MASONS

Royal Arch lodge of Masons at their regular meeting in Pythian Castle last night, conferred the Mark degree on two members. The meeting was well attended.

The chief objection was admittedly the "pork barrel" attempt by several who wanted to safeguard their re-election chances. After the harbor engineers made their report, and the legitimate appropriations were culled apart from the "pork barrel" demands, it did not take long to effect the passage of the bill.

HERALD AGAIN WITH BOURBONS

The Pinole Weekly Herald has switched back as a supporter of the Bourbon plank. For two years under the management of N. J. Levinson the Herald had conducted a campaign in favor of the Democratic party. When taken over three months ago by M. J. Beaumont, formerly a Richmond newspaper publisher, and J. V. Van Eaton, the publication was switched to the Progressive side. Beaumont was assumed complete charge of the newspaper.

Son Pays Coin Due to Papa; All's Well

R. W. Byrn Contributes the Court Expenses, Money Due On Note And Attorney

The suit against R. W. Byrn, brought by his father, D. M. Byrn, was settled in the Justice Court yesterday afternoon. Byrn paid the money due on the note, court expenses and cost of the attorney employed by his father.

A feature of the case which attracted much attention was the fact that a personal enmity exists between Byrn and J. H. Wildgrube, attorney for the father, because of differences of opinion regarding the humane society situation. Byrn paid the attorney costs to his alleged enemy, which was not required, but found it out too late to save himself the embarrassment of having fattened the purse of his rival.

Byrn alleges that his father owes him a bill of some $70, which he says is for boarding his father a short time, when he was in Richmond.

LOCAL COPS SEEKING GRAFTER

"Hon" Mr. Whitlock Who Fleeced S. F. Wise Guys Might Be Here

The Richmond police last night received advices from San Francisco to keep a watch for "Honorable" Richard B. Whitlock, alleged bunco man, who has disappeared with $25,000 from contractors of the bay cities on the representation that he was the accredited confidential agent of the Haitian and San Domingoan governments to the Exposition. All trains are being watched and the hotels of the city are being searched in an effort to locate the man if he is in this city.

The swindler carried out his bogus role with calm effrontery to the last moment, when he secured certified checks from Exposition builders who were asked by him to make bids on two pavilions he said Haiti and San

(Continued on Page Eight.)

SHERIFF MAY BRING NEW EVIDENCE

SUSPECTED OF HAVING HAND IN OTHER AFFAIRS IN BERKELEY AND ELSEWHERE

That one of the greatest outrages against organized labor has been interfered with just in the nick of time is the opinion of many who are familiar with the details of the dynamite scheme which has been unraveled since the apprehension of J. C. Emerson, a detective in the employ of the M. M. & E. at Stockton.

Emerson was arrested yesterday in Oakland at his home, 569 Forty-sixth street, by Sheriff Veale on charges of burglary and having high explosives in his possession. The warrant was sworn to by John Birmingham, the powder expert and manufacturer, who is a deputy sheriff in the county. Emerson was taken to the jail at Martinez.

That the evidence is practically conclusive that the man has made his living by "planting" dynamite, then "discovering" it as the work of organized labor, is the opinion of Sheriff Veale and others who have been working on the case.

Others also suspect the operations that this has been his work for years. Reports from other cities have connected a man answering the description of Emerson with dynamite "plants." A report from Suisun is to the effect that it is believed the present suspect is the same person who gave the name of Emerson and made a general nuisance of himself in the town as a private detective. The man they speak of was reported as a "hop" fiend. Constable Heath will visit Martinez today to attempt to identify the man.

Emerson was discovered last Friday in the station at Bay Point with

(Continued on Page Eight.)

WIFE BEATER GETS THIRTY DAYS

J. Woods, who was arrested on a charge of battery following an encounter which resulted in his wife being taken to the Contra Costa hospital, will be taken to Martinez today to serve a 30-day sentence imposed by Judge Lindsey yesterday.

It was reported that Mrs. Woods, who is a partial cripple, was suffering from nervous prostration, and the police department claimed ignorance of the matter, although it was Chief of Police Walker who personally sent the call to the station after the episode at the house.

Union Oil Tanker Sunk By German Cruiser Leipzig

Late yesterday afternoon word was received by the Union Oil Company agent at Oleum of the sinking of the company's tanker Elsinor by the German cruiser Leipsig on September 15 off the Galipagos islands. The Elsinor's crew and captain were landed on the islands.

The cablegram was received at the San Francisco office of the Union Oil Company and relayed to Oleum.

Bound for Point San Luis from Corinto, Nicaragua, the huge tanker, carrying 60,000 barrels of oil, was intercepted off the Central American coast by the German warship. After her officers and crew had been transported to the Leipsig in small boats the German's big guns ripped the Elsinor open near the water line and she sank.

The Elsinor flew the British flag and was commanded by Captain Roberts.

Steps have already been taken by the Union Oil Company to rescue the marooned sailors. Ships rarely touch at the Galapagos islands, which are known chiefly for guano and turtles.

Patrick Kane Is Acquitted--Jury Out 5 Hours

Patrick Kane of this city was yesterday afternoon found not guilty of the charge of a criminal assault upon his two minor daughters, aged 9 and 12 years. The jury was out five hours, and several ballots were necessary before a decision was reached. The case was heard before Superior Judge Barber of Shasta county sitting in Martinez. Outside of the sensational nature of the charge, the case was given more than usual publicity by the jailing of Attorney Grady, one of the defendant's attorneys, for drunkenness and disorderly to the court.

PETITIONS STATE AID

Mrs. Bernard Hottinger of San Pablo, wife of the unfortunate cement worker who recently was committed to the insane asylum, will be the first woman to derive benefit from the mother's pension act should her petition, made yesterday before the Superior Court in Martinez, prove successful. The woman has six children, ranging from 2 to 12 years of age, dependent upon her for support, and according to officials at the county seat, her application will come under the act in question.

The case is an extremely pathetic one. Clifford, one of the sons, is at present confined in a San Francisco hospital. Local union men have assisted to as great an extent as possible in raising the funds necessary to defray hospital expenses of the boy.

According to Probation Officer Andrew J. McMahon, Superior Judge Latimer and District Attorney A. B. McKenzie, should the present law be found not to cover the case, it will probably be amended at the next session of the Legislature.

BOOST; LAY ASIDE THAT OLD HAMMER

RICHMOND DAILY NEWS

RICHARD WILLIAMS.....Business Manager
D. C. MORRILL.....Advertising Manager

Published every morning (except Monday) by the Richmond Daily News (Inc.), 250 Sixth Street. Phone Richmond 52.

Entered at the Postoffice at Richmond, California, as second-class matter.

SUBSCRIPTION RATES
(By Carrier)

Per month 40
Six months (in advance) $2.00
One year (in advance) $4.00

THE DOLLAR CHORUS AND THE EIGHT HOUR LAW.

FROM Tia Juana to Klamath rolls the calamity cry. A gigantic choir of dollars sings the funeral dirge of California prosperity.

"If we are denied the privlege of working our employes just as long as we please, the state's done for. Industry, pale faced and weeping, will flee, hard times will settle upon us."

And this chorus of dollars that is combating the proposed universal eight hour law is so loud and well trained that some people are listening to it. We are told that if the law goes into effect perishable crops will be ruined, nurse girls will leave madam's baby deserted on a busy corner sharply at 5, the cook will quit with the dinner half prepared.

We are told that wages will go down, that factories will be kept away.

The cry is strangely similar to the one raised prior to the passage of the eight hour law for women. Contrary to the direful predictions of the dollar chorus, department stores, hospitals, factories and offices are getting along tolerably well.

The proposed law—number three on the ballot—will make it a misdemeanor, punishable by fine or imprisonment, for any employer to permit or require any person in his employ to work more than eight hours per day, except in the event of emergency endangering life or property.

Note the exception. Opponents of the law refuse to see it.

If the destruction of a crop can only be averted by working the men more than eight hours, then of course they will be permitted to do so. But if the overtime is tacked on for the enlargement of Mr. Employer's purse, he will bump up against the law of the state.

A huge red poster shouts to the workingmen of Richmond, "Don't fight your bread and butter! Vote against the universal eight hour bill!"

Translated, that means, "Don't vote for your own interests. A workingman should work just as long as his boss wants him to. Vote for your boss; he feeds you."

DON'T FORGET TO REGISTER.

UPON one man can be blamed much of the faults of our government. Graft, inefficiency and the rest of the sorry list.

That man lives here.

You know him and we know him. He is the man who is too lazy or too uninterested to cast his ballot.

Today is your last chance to register for the November election. Register and remind your friends to do so. Much of importance must be decided by the voters on November 3. You will be asked to decide whether or not eight hours is a long enough work day, the prohibition question, the abolishing of poll tax. The so-called "blue sky" law is on the ballot as the investment companies' act, and, if passed, will empower the governor to appoint a commissioner of corporations, who will have control over investment companies and investment brokers, with power to examine them as in state banks.

And there is the local taxation exemption act, popularly known as home rule in taxation, authorizing any county or municipality to exempt from taxation personal property or improvements on property. Number 13 on the ballot is a law that would permit only those to vote in a bond election whose property would be assessed. There are many other measures important and otherwise.

You are asked to veto or endorse them.

Today is the last day you can register. Put it off and you lose your vote.

REGISTER!

BLAME THE SOCIALISTS.

PRETTY nearly everybody, from the Kaiser to Servian newspaper editors, have been blamed for the war.

Now comes Willie Hearst blaming the Socialists. He says they were strong enough to prevent it. At least much maligned Socialism is getting credit for being a pro-peace doctrine.

And that is something in light of the fact that the standpatters of Europe are demonstrating that they believe in wholesale murder.

PHYSICIAN TAKES UP NEW QUARTERS IN BANK BUILDING

Dr. H. L. Carpenter, a local physician, has removed from his quarters in the La Selle building to the Mechanics' Bank building. Dr. F. E. Kelly is occupying the rooms with Dr. Carpenter.

FAILED TO PAY ALIMONY; STANDARD OIL MAN ARRESTED

Evan Jarman, employed at the acid works of the Standard Oil Company, was arrested Wednesday on a charge of failure to pay alimony to his wife. He was released on $200 bail.

STANDARD OIL MAN TAKEN FOR ALLEGED FRAUD

Ben Osborne, a Standard Oil employe, was arrested Thursday evening at the Santa Fe station by Sergeant Barry on a warrant charging him with attempting to defraud an innkeeper.

RETURN FROM EAST AFTER VISIT TO RELATIVES

Mr. and Mrs. Guy Ripley have returned from Sobley, Iowa, where they have been visiting the former's mother.

Boost Leo F. Tormey for Superior Judge. 10-3-1m—Adv.

OPEN FORUM

This column is open to the readers. Communications must be signed. No name will be used if requested not to by the writer. Articles must be short, from 100 to 200 words is the preferred length. This paper does not assume the editorial responsibility for anything published in this section.

THE EIGHT HOUR BILL.

Editor Daily News:

Although not a resident of your city, I desire to call your attention to action taken in San Francisco last night, when Steam Engineers' Union No. 64 met and adopted resolutions favoring the proposed eight hour law, nad branding as false the published statement in many capitalistic papers that President Gompers of the American Federation of Labor is against the measure.

To my knowledge nothing is more vicious than an attempt to make the workingmen think that their own men are turning down one of the greatest humanitarian movements which hase come before the voters of the state for action.

If those who aim to defeat the eight hour law would confine themselves to truth, I would not feel so bitterly about the matter.

I believe that some action should be taken to stop such misleading statements from appearing in print. Many unions have taken the matter up and are going on record as opposed to allowing the public to be misled by the false statements of those who aim to defeat the measure.

The one great argument that they can produce against the bill is that it will have a slight difference in some of their incomes. But that is hardly a matter which the working man would be expected to consider when going to the polls to register his opinion on a matter of safeguarding and conserving the toilers of the state.

A READER.

TRANSFER OF REAL ESTATE

The following transfers of real estate, of interest to Richmonders, were filed with the county clerk at Martinez September 30:

Deeds.

John Nicholl Co. to Mrs. George Clark Lucas—Lots 27, 28, 29, blk 22, Richmond Terrace; $10.

Charles H. Tucker and Belle Tucker to Gilsto Land Co.—Lot 23, blk 6, amd. map city of Richmond; $10.

Thomas Miles to Berthold Struven—Lot 12, blk 1, Canal subdivision Map 1, at Richmond; $3500.

Charles G. Ferrell and Mary H. Ferrell to A. J. Flick, Katie Flick and Rachel E. Flick—Lot 6, blk 4, Spaulding Richmond Pullman townsite; trust deed; $750.

F. E. Vlach to Nettie A. Jennings—Reconveyance of lots 10, 11, blk 33, townsite Santa Fe.

Richmond Annex Land Co. to Rilla L. Coster—Lot 56, blk 17, Richmond Annex; $10.

East Richmond Land Co. to Golda Charmak—Agreement, $1200. Lots 2, 3, blk 57, East Richmond boulevard.

Mrs. B. G. Russell and B. G. Russell to Alberta M. Anderson—Lots 17, 18, blk 8, Santa Fe tract; $10.

Harbor Center Land Co. to Maye B. Jones—Lots 26, 27, blk 23, Wallis Harbor Center tract; $10.

New Richmond Land Co. to F. H. Irish—Lots 16, 17, blk 159, Wallis Addition; $10.

Mortgages.

Nettie A. Jennings to F. E. Vlach—Lots 10, 11, blk 33, townsite Santa Fe. Principal, $1200; time, 1 year; rate 9 per cent.

Releases.

Wm. P. Connors to W. H. Esdohr—Rel. and sat. lot 22, blk 22, second addn. town of Richmond.

F. E. Vlach to Nettie A. Jennings—Lots 10, 1, blk 33, townsite Santa Fe; rel. mtge.

Miscellaneous.

C. B. Winther to Wm. P. Connors—Lot 22, blk 22, second addn. town of Richmond; assgt. mtge.

Hoyt & Greene, Inc., to C. D. Knowlty—Acceptance of 1-story frame building, lot 17, blk 36, amd. map city of Richmond.

REGULAR MEETING OF KNIGHTS OF PYTHIAS

Knights of Pythias, local lodge No. 13, held a regular routine business meeting at their lodge rooms in their castle last night.

LEO F.
Tormey
For
Superior
Judge

Jasper H. Wells
(Incumbent)
CANDIDATE FOR
County Clerk
Contra Costa County
General Election Nov. 3, 1914.

FAST ELECTRIC TRAINS
for Pittsburg, Solano City Sacramento.
Leave 40th and Shafter Ave., Oakland, daily.
7:30 a. m. 1:30 p. m. 8:30 p. m.
*9:30 a. m. 3:30 p. m.
11:30 a. m. *5:09 p. m.
* The 9:30 a. m. has parlor, observation car. Connects for Pittsburg.
* The 5:09 p. m. carries free observation car.
The 5:09 p. m. train runs through to Marysville, Colusa, Oroville and Chico. West Pittsburg only stop between Oakland and Sacramento. Point and Way Stations, leave daily: 8:30 a. m. 11:50 a. m. 4:30 p. m. 8:30 p. m.
6:30 p. m. daily through to Pittsburg.
11:50 a. m., 4:30 p. m. daily and 5:50 p. m. daily; connects for Alamo, Danville and Diablo.
10:10 a. m. Sunday only to Bay Point, Danville, Diablo and way stations.
Telephone Piedmont 370.
Baggage carried on all trains. Call up Oakland 4447—People's Express Co.—and ticket for transportation will be delivered when baggage is called for.
OAKLAND, ANTIOCH & EASTERN Ry.

Union Floral Co.
2224 Macdonald Ave.
Florists and Decorators.
Plants and Seeds of All Kinds.
Phone 962. Prompt delivery.
J. Edward Zales, Pres.
J. Edward Cook, Mgr.

Phone 765 Open all Night
THE GOLD MINE KITCHEN
Quick Service; Popular Prices
Good Food Well Cooked
517½ Macdonald Avenue
Frank Scarneo, Prop.

Spiritualist Circle
FRIDAY EVENING
At 8 p. m. Sharp
At 449 11th Street
All are cordially invited.

141 S. 14th St. Phone 314
H. L. Penry
Brick Contractor and Builder
Estimates Furnished
Richmond, Cal.

Spirella Corsets
Residence Corsetiere
MISS JANE E. WORLEY
164 Sixth st. Tel. 841 J.

BELLEFLEUR APPLES
4-Tier Size Per Box 90c
FANCY JONOTHANS, 4-tier, per Box.....$1.00
FANCY KINGS, 4-tier, per Box.....$1.00
OTHER CHOICE VARIETIES, per Box.....75c
EXTRA FINE PEARS, per box.....35c
B. McWHORTER
FANCY AND STAPLE GROCER
Phone 105 147 Richmond Ave.

Buy Here and Save Money

FINEST CREAMERY BUTTER:
35c per One Pound
65c per Two Pounds
FRESH CALIFORNIA EGGS:
40c per One Dozen
75c per Two Dozen

Richmond Creamery Co.
Phone 505 325 SEVENTH STREET Free Delivery
American Trading Stamps.

5-Room Modern Bungalow and lot 38x112 1-2 on Bissell Ave. $3350 and on easy terms.
LESTER & PLATE
608 MACDONALD.
REAL ESTATE. INSURANCE. NOTARIES.

PULLMAN HOTEL
Cor. Pullman Ave. and South St., Opp. Pullman Works.
ROOMS CLEAN AND BRIGHT—PER WEEK $1.00
CHEERFUL READING AND WRITING ROOM. GOOD COOKS
Phone 26. Inspection Invited. A. Blackstein, Prop.

PROFESSIONAL CARDS

ATTORNEYS

Phone Richmond 631
H. J. WILDGRUBE
Attorney-at-Law
301-302 Pillow Bldg., Cor. 7th and Macdonald Ave.
Richmond, Cal.

Phone 434 Notary Public
C. A. CLARK
Attorney-at-Law
Corner Richmond and Washington Avenues, Richmond, Cal.

ARCHITECT

Phone Richmond 691
J. B. OGBORN
Architectural Designing and Supervision
822 Macdonald Avenue, Richmond

CONTRACTORRS.

Telephone 754
S. C. ROGERS
Contractor Terrazo
All Kinds Concrete Work and Cement Finishings; Sewering And Water Systems.
401 Chanslor Ave. Richmond, Cal.

Phone 1035
C. H. BROWN
Contracting Plasterer
Satisfactory Work Guaranteed on Every Job.
Estimates Promptly Made.
328 Seventh St., Richmond, Cal.

Phone 1042
J. N. LONG
Plastering Contractor
Estimates Furnished
Residence 327 Twenty-First St.
Richmond, Cal.

O. J. DAHL
Richmond's Pioneer Contractor and Builder
Plans and Estimates Furnished.
126 Ohio St. Richmond, Cal.

EXPRESSING AND MOVING

EXPRESSING AND FURNITURE MOVING, FEED AND FUEL.
RICHMOND SUPPLY CO.
A. S. Whiteside. Robt. Dornan.
189 RICHMOND AVE.
Office Phone 31. Res. Phone 624W

C. J. LAMBRECHT
Dealer in
FEED AND FUEL
Office Phone 673J.
Yard Phone 204W

UNDERTAKERS.

J. G. CLARK & CO.
Funeral Director and Embalmer
Calls answered day and night. Elegantly fitted Chapel; auto service; lady assistant for women and children.
Telephone day or night, 598
165 Fourth Street.

E. B. SMALLWOOD
Undertaker—Embalmer
Deputy Coroner
427 Macdonald Avenue—
119 Richmond Avenue.
Phone 118

BERT CURRY
Undertaker Embalmer
Parlors 142 Washington Avenue.
Day and Night Phone 429
Service Day or Night.

Phone Rich. 326.
JOHNSTON & PINNOW
Attorneys-at-Law
Pulse Building
Richmond, Cal.

Richmond Theatre

Today's Program

DANIEL FROHMAN Presents

"THE UNWELCOME MRS. HATCH."

Four-Reel Feature.

Pathe Weekly.

FLORENCE TURNER in Comedies.

R. H. Latimer

(Incumbent)

CANDIDATE FOR

Judge Superior Court

General Election Nov. 3, 1914.

NEW CITY ORDINANCE EFFECTING GASOLINE STORAGE PROBABLE

Will Be Brought Before City Council Monday Night For Action

To correct evils which increase the fire hazards of the city, a new city ordinance is being framed to place restrictions on the storage and use of gasoline, kerosene and inflammables in buildings and houses in the city.

Ordinances from cities of the approximate size and needs of Richmond have been received, and the new ordinance, which will come before the city council Monday night for action, will embrace the good points from them.

Fire Chief Le Moine has had occasion recently to order changes made for the lessening of fire risks in the city, but because no ordinance covered the points which he deemed dangerous, was unable to do anything.

It is expected that several ordinances will be presented to help the fire department in its work.

Le Moine said yesterday that he was engaged in a campaign against allowing places to become littered with inflammable material, and added that a rigid inspection system would be enforced until the merchants and property owners could be lined up to keep their premises clear of fire hazards.

That his work of the last few weeks has been successful is evidenced by the fact that not one alarm has been sounded for ten days.

SEPTEMBER BIG MONTH FOR BOOKS

September was a record-breaking month in the circulation of library books, according to a statement issued yesterday by the librarian. The report complete follows:

Circulation, 5765. Main library, 4685; west side, 876; Stege, 204.

Membership, 4150. Main library, 3409; west side, 610; Stege, 131.

Accessions, 8100. Main library, 6919; west side, 1033; Stege, 148.

Number of books catalogued, 537; number accessioned, 110; number mended, 35; number recased, 22; number rebound, 260; number sent to Stege, 51; number sent to the west side branch, 8; number returned from Stege, 38; number returned from west side, 4; number overdues sent, 46.

PHOTO-DRAMA IS SUCCESS

A good sized crowd last evening attended the feature photo-drama, "Pilgrim's Progress," given under the auspices of the local high school in Lincoln school auditorium. The performance was an entire success, the pictures being clear and well explained by an accompanying lecture. The high school orchestra rendered appropriate music throughout the evening.

From a financial standpoint the production was a success, the student body's exchequer being augmented by nearly $100. A performance for the school in the afternoon was also well attended.

MISS LILLIAN CORDAY COLLIER of Oakland—Studio of Music. 233 Fourteenth st., near Macdonald ave. Thursdays. Hours 2 to 6 p. m. 9-3-1m.—Adv.

WOMEN MAKE FINAL PLANS FOR FAIR

The women of the Richmond club are holding frequent meetings for the purpose of making the final arrangements for the fair to be held October 8 and 9. As the big dates draw nearer interest is becoming keener.

In charge of the program will be Mrs. C. S. Gibson and Mrs. C. R. Blake will have charge of the committee which will dedicate the hall. Fifty little Richmond girls will take part.

The several committees are headed by the following women: Mrs. H. W. Lunceford, fancy work booth; Mrs. W. G. Braine, country store booth; Mrs. Jas. T. Narbett, lemonade booth; Miss Helen Smith, candy booth; Mrs. Thayer, apron and cap booth; Mrs. Fred Zimmerman, rag rug booth; Mrs. Frank Smith, refreshment booth; Mrs. Smedley, bakery booth; Mrs. W. W. Feich, fortune telling booth; Miss Dohrman, waffle kitchen. In the rag booth, directed by Mrs. immerman, will be a display of more than forty different rugs.

USUAL SERVICES AT FIRST M. E. TO BE HELD

An announcement was made yesterday that Sunday school services would be held as usual next Sunday in the First Methodist church at Point Richmond.

Owing to the fact that the Rev. O. E. Peterson, who is to be the new pastor of the church, was unable to complete arrangements to be over here Sunday, is was announced that no services would be held.

It was, however, given out that Sunday school services would proceed as usual.

Our Interests Are Identical

because the greater your success in business the greater will your account be with us, and, on the other hand, the more attention we give your account, the less worry you will have in your business about your banking arrangements and will therefore be enabled to dispatch your business with greater ease and profit.

We are serving some of the best business and professional men in this city. Will you permit us to take care of your business as well and the benefits will be mutual?

Bank of Richmond

(Established 1902)

Cor. Richmond and Washington Ave. Phone Rich. 72

Don't give anybody a chance to say: "I TOLD YOU SO."

Your lack of knowledge of the Jewelry, Watch and Silverware Business ought to compel you to exercise great care in the selection of same. Dont't send out of town for anything in our line. Save time, money and disappointment. My stock enables me to answer your most exacting demands. My quality is upright. My prices downright low, and I am right here at home to "make good."

E. C. Attebery

Phone 474 500 MACDONALD

RETIRING FROM BUSINESS

CLUB

Commencing TODAY, Oct. 1, we will close our entire stock of Pianos, Player Pianos and Musical Instruments of every description at absolutely cost. This rare opportunity lasts for TEN Days Only as we must positively close the sale on Saturday, October 10th.

HOME

Prices that Save You 1-3 to to 1-2. Everything Goes

BALDWIN MANUELO PLAYER— Original Price $950—Cut to..... $600

WALTERS PLAYER PIANO— Original Price $600—Cut to..... $300

MONARCH FUMED OAK PIANO— Original Price $350—Cut to..... $225

ELEGANT MAHOGANY PIANO— Original Price $300—Cut to..... $185

GENUINE KIMBALL ORGAN— Cost $150—Close out at **$25.00**

OUR STOCK OF **Musical Instruments** HAS BEEN THE LARGEST EVER CARRIED IN RICHMOND—IT INCLUDES

WASHBURN GUITARS.
BANJOS.
MANDOLINS.
IMPORTED ITALIAN ACCORDIANS.
VIOLINS.
CASES AND LEATHER GOODS.
HARMONICAS.
STRINGS FOR ALL INSTRUMENTS.

Every Instrument at 1-3 to 1-5 off

All Popular Sheet Music Goes at 10c A Copy

These Will Be Fast Sellers

STORE FIXTURES FOR SALE—Including 2 National Cash Registers, Plate Glass Show Cases, Electric Fixtures, Office Furniture and Counters.

What we say is so—come in and see for yourself

Hawley Piano Co.

BALDWIN PIANOS and VICTOR TALKING MACHINES OPEN EVENINGS MACDONALD AT TWELFTH

ZEB KNOTT, Contract Painter
SIGN AND HOUSE PAINTING, PAPER HANGING AND TINTING.
319 Seventh street.
Agent for SHERWIN-WILLIAMS PAINT. "Covers the Earth"

FRESH Fruit and Vegetables
EVERY DAY
Large Variety
At The Right Price
ALWAYS
Golden Gate Grocery
TELEPHONE RICHMOND 83
EIGHTH AND MACDONALD

What's Your Hurry?

Buying cheap goods to save money is like stopping a clock to save time.
The sweetness of low prices never equals the bitterness of poor quality.

F. P. ALLEN
The Painless Plumber.
252 Fifteenth Street.

VOTE FOR
A. J. Soto
CANDIDATE FOR
District Attorney
General Election Nov. 3, 1914.

When you want to move we move Early or late.
Olds Transfer

Office Cor. Eighth and Macdonald Ave. F. E. Schooler Stationery Store. Phone 1047
Residence, 15 Twentieth street. Phone 275.

FOR SALE
Elegant 4, 5 and 6 room Bungalows.
$50 DOWN
$25 PER MO.
523 Twenty-second st. Tel. 566 L. 1. 3 blocks north of Macdonald ave.
N. B.—These are homes—not houses.

Popular Bakery and Coffee Parlor
Quality Bakery
417 MACDONALD AVENUE
Between Fourth and Fifth

WANTED—Clean cotton rags for wiping machinery; not in strings or small pieces. Richmond Daily News office, 250 Sixth st.

Labor produces all wealth why not labor enjoy it.

LABOR NEWS

"In unity there is strength, united we stand divided we fall."

GOMPERS APPEALS FOR PEACE: SUGGESTS WORLD WIDE "DOVE" CONGRESS

An appeal for a world congress for the establishment of peace was issued yesterday by Samuel Gompers, president of the American Federation of Labor, who announced that the federation stood ready to assist any movement to end the European war. The plan outlined by Gompers provides for the establishment of agencies to prevent a repetition of international wars.

TEAMSTERS GO ON RECORD IN FAVOR OF BILL

The Teamsters' Local 420 met last night and initiated two new members into their ranks.

The eight hour law came up for discussion, following which resolutions were passed to the effect that the members would use their best efforts in furthering any movements which would aid its passage.

Many matters of importance were brought up for discussion, and if satisfactory settlement can be made, will be disposed of during the week.

LABOR INVESTIGATION STARTED BY JOHN D.

The Rockefeller foundation announced yesterday that it had decided to make a far-reaching investigation of industrial conditions in this country and that it had retained the services of W. L. Mackenzie King, former minister of labor in Canada, as director of the investigation.

The announcement was made by Jerome D. Green, secretary of the foundation.

"In spirit and method, the investigation of the problem of industrial relations will be like that carried on by the Rockefeller Institute of Medical Research," his statement says, "and other inquiries instituted by the Rockefeller boards.

"In facing the problem of industrial relations, the Rockefeller foundation is deliberately attempting to grapple with what it believes to be the most complicated and at the same time the most urgent question of modern times, and it is precisely for this reason that the investigation has been instituted.

"In no sense will the investigation be local or restricted, or carried on with particular reference to any existing situation, or for that matter, with reference to conditions in any one country. The experience of the several countries of the world will be drawn on.

"In going to another country and selecting as the person to have the direction of this most important work, one whose public services have gained for him an outstanding position as a leading authority on industrial problems, the trustees have shown their desire to free the foundation from any suspicion of interest or prejudice in the investigation of the most controversial of all problems."

No mention of the amount it is proposed to expend in conducting the investigation is named. The expenses will be paid from the $100,000,000 fund in the hands of the Rockefeller Foundation, it is assumed.

DUNN TO LECTURE TONIGHT

AUTHOR OF PROPOSED EIGHT HOUR AMENDMENT TO GIVE ARGUMENT

Walter R. Dunn, author of the proposed eight-hour amendment, which will come before the voters at the November 3 election, and who is a candidate for election to the office of attorney general, will lecture this evening at 8 o'clock on the corner of Fifth street and Macdonald avenue.

Although but a young man, Dunn is considered an able speaker, and is thoroughly versed on many important political measures which have been proposed.

Dunn will deliver his opinion on many current political subjects, and the public are invited by those who have charge of the meeting to attend.

NEWEL DONS OLD UNIFORM AFTER "LAY-OFF"

William Newell, formerly a conductor in the employ of the Oakland Traction Company, will return to work this morning. He will have his old run between Richmond and Oakland. He was with the company something over four months ago.

TAXI?
And Touring Cars
PHONE
436
Any hour of the day or night for any kind of a trip.
RICHMOND AUTO AND TAXI CO.
415 Bissell.

Ralph R. Arnold
Polled largest number of votes in Primary.
CANDIDATE FOR
County Surveyor
General Election Nov. 3, 1914.

George Kelly
PLUMBING CONTRACTOR
Successor of Frank Lucas.
Estimating and jobbing given prompt attention.
835 Seventh st. Phone 181

Dr. F. E. Kelly, dentist, Mechanics' bldg. Hours 9-12, 1-5, 7-8.
9-9-tf—Adv.

Subscribe for the News.

.... THE ....
"DAILY NEWS"
Is the Workingman's paper—published for and in the interest of the worker
It's up to you Mr. Workingman
Every member of every union in Contra Costa County should be a subscriber to the DAILY NEWS

R.&G.Corset Week
at the Big Store

THE STANDARD OF VALUE, THE R. & G. CORSET.....
..... 50c, $1.00, $1.50, $2.00, $2.50, $3.00

MEET ME AT **THE FAIR** DEPARTMENT STORE
KELLY & OLNEY
325-327 Macdonald Ave. Phone Richmond 811 Richmond, Cal.

SPECIAL

14 lbs BEST GRANULATED SUGAR.....$1.00
CALIFENE .....30c, 60c, $1.50 PER CAN
CORINTHIAN COFFEE, Highest Grade.....
..... One lb, 35c; Three lbs, $1.00
FOUR-TIER BELLEFLEUR APPLES.....80c Per Box

Pulse Bros.
Macdonald at Sixth

Only members of S. F. G. Co. in Contra Costa County.
ORDER ROOM PHONE 135

Here Are a Few
War Bargains

Two lots for $350 for both; $50 down, bal. $10 per month.

$750 buys 1½ lots; street work paid; on Eighth st.

Five acres of good land, $700; easy terms.

CONN BROS.
601 Macdonald Avenue, Richmond.
REAL ESTATE AND INSURANCE
Phone 637

OFFICE AND YARDS, OPP. S. P. DEPOT, RICHMOND, CAL.
Richmond Lumber Co.
Incorporated
ALL KINDS OF BUILDING MATERIAL AND MILL WORK
FRED C. NEWTON, Manager. Phone Richmond 49

C. A. Clark

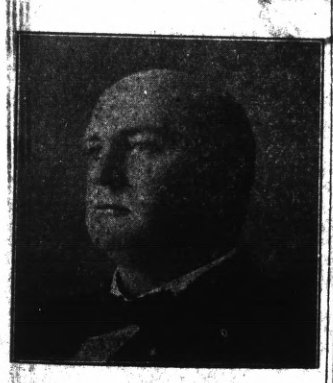

Candidate For

Judge of Superior Court

County of Contra Costa
General Election Nov. 3, 1914.

ATTENTION
Retail Clerks
Next regular meeting October 1st, will be held in Polytechnic Business College Hall.

Dr. C. R. Blake makes a specialty of all eye, ear, nose and throat troubles. Glasses accurately fitted. Pillow bldg., 707 Macdonald ave. Adv.

Subscribe for the Daily News.

Thos. D. Johnston
OF RICHMOND

FOR
DISTRICT ATTORNEY
OF CONTRA COSTA COUNTY.

ADS ARE POPULAR READING.

A newspaper's informtion ais so varied it contains news to suit everyone. Some years ago a person who read the ads in a newspaper or magazine was considered odd, and it is true the ads were crude, the articles advertised often being out of season or of a style and texture entirely out of fashion. But now it is different. Advertising furnishes the most interesting reading matter in the newspaper. It is instructive, teaching the public how to reduce the cost of living and at the same time get the best standard goods.

If you don't already read ads—get the habit—it's a liberal education.

.. Social Whirl ..

Officers Of Methodist Society Are Elected

The Ladies' Aid Society of the First Methodist church met yesterday afternoon and elected officers for the ensuing term.

Mrs. Charles Adams was elected as president, but declined the position in favor of Mrs. Clifton Bradley, who accepted, and will head the society for the coming year.

As a mark of esteem Mrs. Charles Adams was elected first vice president.

Mrs. Childs was elected second vice president, Mrs. H. A. Grover secretary and Mrs. R. B. Totten, treasurer.

Parade Prior To Opening Of Richmond Fair Planned

The street parade, which will be one of the main features at the opening of the Richmond Club Fair, is taking the major part of the attention of those who have charge of the affairs of the club for the red letter days of the organization.

Although the line of march has not been definitely decided upon, it will confine itself largely to Macdonald avenue, and will terminate at the new club house.

Automobiles, decorated wagons and pedestrians will make up the parade. Merchants and business men of the city have been prompt in offering their assistance and presence to make the event a success, and plans are going forward at a rapid clip to make the parade a matter of much publicity.

The committee in charge of the parade arrangements is composed of Mrs. James Narbett (chairman), Mrs. W. G. Braine, Mrs. Charles Donnelly, Mrs. Kate Smith and Mrs. Dr. W. Caesar.

IOWANS WILL PICNIC TODAY

The annual gathering and picnic of the Iowa Society will be held at Mosswood park, Oakland, this afternoon, when about two thousand persons are expected to be present. The association includes all former inhabitants of Iowa who reside in the bay region. Professor Barry Gilbert of the University of California is to be the speaker of the afternoon. Games and sports have been arranged for the entertainment of the guests. G. W. Schilling is secretary of the association, and Mrs. Nellie Robson chairman of the committee of arrangements.

NEW TIME CARD WILL BE OUT OCTOBER 3

According to advices received from Southern Pacific headquarters, several changes affecting local train service will be made October 5.

Although the new time card is not out, it is understood that the principal changes will be in the running of the train which leaves between Richmond and Martinez, the time for leaving of which will be changed from 9:30 to 10:07 a. m.

The train leaving San Francisco at 12:20 will be changed to an earlier hour, and will arrive in Richmond at 12:40.

No reason, save the accommodation of patrons, was given for the change. It was stated that no trains would be taken off, and that the changes would be in time only.

ALLEN MOVES PLUMBING SHOP

F. P. Allen, well known local plumber, has moved his establishment from 252 Fifteenth street to 257 Fifteenth street.

The new quarters are in process of remodeling, and it is the intention of Allen to fit out a modern show room and make the new shop modern in every respect.

The change was made necessary by increase in business, and with the new facilities, Allen will be in a better position to handle his business.

Union men, have your suits steam cleaned and pressed under best conditions in workshop of Richmond Dye Works, 23c Macdonald. Phone 621. 9-2-1m—Adv.

EASTERN STAR PLAYS HOST TO BIG CROWD AT THEATRE PARTY

A special car carried nearly one hundred members of Mimarar Chapter of the Eastern Star and their friends to Oakland last night to attend a theater party given at the Ye Liberty theater.

The car left Washington avenue at 7 o'clock, and made record time both to and from the bay city. The party returned home shortly after 11:30.

The affair had been advertised for the past week, and the crowd which attended was larger than anticipated by those who had charge of the arrangements.

POWELL RETURNS FROM EASTERN OUTING

William Powell, who left Richmond in December to visit his home in Youngstown, O., returned last night.

He was formerly a moulder in the employ of the Pacific Porcelain Works, and said last night that he would return to his old position.

INDEPENDENT ORDER OF FORESTERS MEET

Routine business occupied the meeting of Court Richmond lodge of the Independent Order of Foresters. The lodge was exceptionally well attended and in fact was a reunion, several members who have been out of town being present for the first time in months.

Union made writing ink at Lang's Drug Store, Elk bldg. 10-3-1m-Adv

All the leading magazines at Ferguson's Drug Store, 724 Macdonald avenue. Adv. tf

ADS ARE POPULAR READING

A newspaper's informatien is so varied it contains news to suit everyone. Some years ago a person who read the ads in the newspaper or a magazine was considered odd, and it is true the ads were crude, the articles advertised often being out of season or of a style and texture entirely out of fashion. But now it is different. Advertising furnishes the most interesting reading matter in the newspaper. It is instructive, teaching the public how to reduce the cost of living and at the same time get the best standard goods.

If you don't already read ads—get the habit—it's a liberal education.

CRACK DRILL TEAM TO PERFORM

At a meeting of Gladstone Lodge in Barnaman Hall on Nineteenth street, Thursday night, visitors from San Francisco, Oakland and Alameda lodges of the Sons of St. George were present. The future social calendar, which includes several important entertainments, was discussed.

Thursday evening the regular meeting night, a demonstration of drilling will be given by the Knights' Uniform Rank of Albion Lodge of Oakland. The exhibition will be well worth seeing, as this team is considered one of the best drilled fraternal organizations in California.

On the evening of October 29 a whist party will be given by the lodge. In charge of the affair is a committee composed of John Arnold, John Colclough and Frank Roberts.

A stag party will be given by the lodge on the evening of November 5. On this occasion, arrangements for which are now being perfected, all natives of Great Britain, or descendants of British, will be invited.

To the Voters
Of Contra Costa County

ZEB KNOTT
Candidate for
Supervisor
OF DISTRICT No. 1
General Election November 3, 1914.
Under the present law all county officials are elected by non-partisan vote.
ZEB KNOTT.

Remodeling Sale

FRIDAY AND SATURDAY

SUITS VALUES TO $35.00 $24.95

None such values and styles ever shown in the City of Oakland. **High Grade Tailored and Novelty Suits** in all materials now being displayed by authentic makers; colors are the newest. On sale two days only; values to $35.00.....$24.95

ATTENTION!

The opening of our **Basement Salesroom** will be in a few days. Take advantage of the great values offered by our **Remodeling Sale.**

Abrahamson's
THE HOME OF FASHION INC.
13 & Washington Streets
OAKLAND, CAL.

?

FORD
Everyman's Car
Ford Chassis $485
F. O. B. Richmond
See
Noble & Brown
Licensed Dealers
Richmond Garage

Sport Section

ELKS TO USE POP AGAINST NEWARK; ALSO AT PETALUMA

Contrary to expectations, Richmond will use Pop Arlett on the mound against the Newark club here tomorrow. It was thought that Frank Gordon was slated for the job, but the management yesterday afternoon announced that Pop would be shoved in to do the heavy work. This action was decided upon, as it is believed that the workout will put the new addition to the Elks' pitching staff in shape for next Sunday's diamond battle with Petaluma.

* * *

The rumor which has been making the rounds to the effect that the local club intended signing Jimmy Riordan appears to have some foundation. So far the club has not succeeded in landing the St. Mary's college star backstop, but it is expected that the young man will be landed in the toils next week. Riordan is a hard and consistent hitter and is a reliable player.

CREW OF NINE TO MAN "VENITO" ON CRUISE

Planning to visit El Campo, Belvedere, San Quentin, McNears and several other points on the bay shore of Marin county, a party of about eight local young men will sail on the good ship "Venito" of Captain Austin tomorrow. Among those who will a-sailing go are Dayna Cox, Earl McCann, Alton Buchaine, Danny Jordan, Norman Janke, Gus Axleson and Raleigh Maynard.

Subscribe for the Daily News.

A Business Man for a Business Office

A.N. Sullenger

FOR COUNTY

AUDITOR

General Election Nov. 3, 1914.

COAST LEAGUE RACE IS TIGHT; SEALS CLOSE UP ON LEADING PORTLAND

But 17 points now separate San Francisco from Portland, the Seal victory over the Oaks in fifteen innings, with the Portland-Los Angeles game being held up by rain, allowing the Exposition town lads to climb up closer to the top of the heap. Venice also climbed several notches upward.

The Coast League standing today follows:

	Won.	Lost.	Pct.
Portland	96	73	.568
San Francisco	103	84	.551
Venice	100	84	.542
Los Angeles	98	87	.530
Mission	80	106	.430
Oakland	71	114	.384

YESTERDAY'S RESULTS.

AT SAN FRANCISCO—

	R.	H.	E.
Oakland	4	9	3
San Francisco	5	12	0

Fifteen innings. Batteries—Pernoll, Fanning and Schmidt; Prough, Klawitter, Geyer and Alexander.

AT LOS ANGELES—

	R.	H.	E.
Missions	1	5	3
Venice	5	10	3

Batteries—Stroud and Hannah; Henley and Elliott.

AT PORTLAND—

No game; rain.

MANY EXPECTED TO SEE HEALEY HIRELINGS IN ACTION SUNDAY

It is expected that record-breaking crowd will attend the game at Petaluma next Sunday between the Elks and the chicken town boys on D. J. Healey's pay roll. Already a large list of local fans hace signed up to make the passage, which will be made overland and not overmud, as in the former trip. The local delegation will leave the San Francisco Quarry Company's wharf at 10 o'clock Sunday morning, going by boat to Sausalito. From Sausalito the trip will be made by train, a special car pulling out of Sausalita at 11:15 o'clock, which will land in Petaluma at 12:20.

The fans will leave Petaluma at 5:15 o'clock, arriving in Richmond at 7 o'clock.

LOCAL BARBER OFF FOR HIS COUNTRY LAND

"Tony" Silva, a well known local barber, left Thursday for Portugal.

Give the Daily News classified columns the "once over." You may find some valuable information. Besides it is interesting reading.

A rural mail carrier in Missouri has driven the same horse 57,600 miles in the last eight years. This is equal to more than two complete trips around the world.

Subscribe for the Daily News.

SPORT GOSSIP

THE Richmond Concert Band will attend the excursion to Petaluma.

* * *

WILLIE RITCHIE is expected in San Francisco today from the southern beaches.

* * *

JOE JEANNETTE was given a ten-round decision over Sam Langford at New York. Both are negro heavyweights.

* * *

JOHNNY DUNDEE and Joe Azevedo have signed for a ten-round bout in Oakland the latter part of the month.

PATRONIZE YOUR HOME MERCHANTS

* * *

The best citizens in this community are those who believe in and practice home patronage. BE ONE OF THE BEST.

Don't Forget THE DANCE AT MAPLE HALL

Third and Ohio.

EVERY THURSDAY EVE.

Swartz Orchestra.

Admission 50 cents. Ladies Free.

FIRE ALARM BOXES

5. Santa Fe Depot.
6. Second St. and Macdonald Ave.
7. Fourth St. and Macdonald Ave.
8. Sixth St. and Macdonald Ave.
9. Eighth St. and Macdonald Ave.
12. Tenth St. and Macdonald Ave.
13. Twelfth St. and Macdonald Av.
14. Fourteenth and Macdonald Av.
15. Sixteenth and Macdonald Ave.
16. Twentieth and Macdonald Ave.
17. Twenty-third and Macdonald.
21. Washington and Standard Sts.
23. Cottage and Santa Fe.
24. Richmond Ave and Castro.
26. Richmond Ave and Alvarado.
212. Golden Gate and Clarence Sts.
213. Morgan and Vaca Streets.
215. Golden Gate betweene Marine and Lincoln.
231. Standard and Clarence Aves.
232. Washington and Scenic.
241. Tunnel and Scenic.
251. Richmond and Tunnel.
31. Third and Ohio.
32. Sixth and Ohio.
34. Eighth and Virginia.
35. Thirteenth and Main.
312. Tenth and Ohio.
313. Twelfth and Chansior
314. Fourteenth and Potrero.
316. Twenty-first and Chansior.
321. Ninth and Bissell.
324. Third and Bissel Ave.
41. Barrett and Ashland Ave.
42. Nevin and First St.
43. Eighth and Barrett Streets.
412. Fourteenth and Barrett Streets.
421. Tenth and Clinton.
431. Sixth and Ripley.
432. Third and Ripley Streets.
434. Sixth and Pennsylvania.
51. Barrett and Eighteenth Streets.
52. Clinton and 17th Streets.
61. Stege School.
62. Bay View Ave. and San Pablo.
63. Bay St. and Pullman Ave.
64. Cutting Blvd. and Pullman Av.
65. South Street and Fulton.
71. S. 28th Street and Cutting Blv.

RICHMOND HIGH HAS IMPORTANT GAME ON TAP HERE TODAY

Richmond high school will this afternoon at 1:30 o'clock engage in a football game with Centerville high. The game is extremely important to the local school, for in winning it they will practically qualify for the league championship on October 24. ....The game will be played on the field opposite the school on Twenty-third street and will be attended by the hundreds that are interested in the destinies of the local team.

Leo F. Tormey for Superior Judge. Boost him. 10-3-1m—Adv.

Keep your dollars in Richmond. You help the city and yourself.

For quality and price Knust's shoes can't be beat. Watch him grow. 1115 Macdonald. 8-17-tf—Adv.

Union men, we are all doing it, sending our suits to Mayer's American Cleaning Co., to be cleaned, pressed or repaired. Phone 4521. 1116 Macdonald Ave Adv.

FUTURE DOINGS

October 3—Annual ball of Winehaven Fire company No. 5, at East Shore Park.

October 3—Last day to register on General Election.

Oct. 3—Pirates' dance at Foresters' Hall, San Pablo. Music by Schwartz orchestra.

Oct. 4—Social Dance Sunday afternoon and evening. Kozy Kove by the Sea. Swimming daily. 9-25-1mo

Oct. 5—Open meeting of Richmond Industrial Commission in San Francisco.

October 6—Socialist whist party at Polytechnic hall. Refreshments will be served.

October 7—Whist party in Fraternal hall by the Fraternal Brotherhood. Refreshments served.

October 8 and 9—Two-day fair by the members of Richmond Club in new home at Twelfth street and Nevin avenue.

Oct. 10—Ike and Mike dance at East Shore Park.

Oct. 15—Fair of St. Mark's church at 1014 Macdonald avenue.

Oct. 17—Annual dance of Onetah Tribe No. 96, Degree of Pocahontas.

October 20—Onetah Tribe, O. R. T., will hold whist party in Pythian Castle. Valuable prizes will be given.

Oct. 21—Social dance by Drill Team, Log Cabin Camp, W. O. W., at East Shore Park.

Oct. 24—Rag Time Millionaire ball given by Eagles' Drum Corps at East Shore Park. Schwartz orchestra.

October 29—Social dance given by Burke Council, Y. M. I., at East Shore park. Park Orchestra.

Oct. 30—Whist party of Silver Spray Circle, Companions of the Forest, at Bank Hall.

November 3—Election of state and county officers; general election.

November 3—The ladies of the Calvary Baptist church will hold an election dinner.

November 6 and 7—Ladies' Guild of the Point Richmond Episcopal church will hold a two-day bazaar in the church parlors.

Nov. 14—Dance of the Bluebell club at East Shore Park. Schwartz orchestra.

November 19 and 20—Ladies of the Wesley Methodist church will hold a two-day bazaar.

Look at This

Good Board and Room $5.50 per week. Sunny furnished rooms. Hot and cold water in eery room. Home cooking. Large, Sunny Lobby.

FAIRVIEW HOTEL

22nd and MacdonaldPhone 671.

Stop! Look! Listen!

THEY HAVE GOT IT AGAIN

The Primest, Choicest Beef Mutton and Pork Cuts

On the Market Specialties in ALL INSPECTED

Sausages, Boil Hams, Fresh Ranch Eggs and Butter

Independent Market

718 Macdonald Ave.

IMPERIAL RESTAURANT

For Ladies and Gentlemen

Excellent Cuisine and First-Class Service at Popular Prices

Short Cakes a Specialty. I. X. L. Boneless Tamales

"Special" Sunday French Dinner, with Wine, $1.00

M. Dabovich, Prop. Phone Richmond 870

MACDONALD AVE. at Fifth Street

..... The .....

Richmond Daily News

IS Now woven into the life of Richmond. It reaches the *homes, the stores and the offices.*

The *families* of the merchants and professional men and the *families* of the workingmen read and discuss its newsy pages with great interest.

The merchant who *advertises in the Daily News* sends his message into the *homes* of the people who buy the bulk of the goods sold in Richmond and the *readers of the Daily News are patronizing those advertisers.* The wise merchants of Richmond keep their customers posted thru the columns of the *Daily News.*

The Paper

.... of the ....

Common People

SCOOP THE CUB REPORTER

Scoop is out for a fortune

By "HOP"

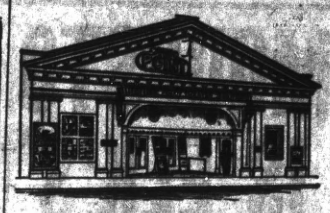

Point Theatre

Richmond Ave.

THE POPULAR PLAY HOUSE.

Gee, I do love moving pictures with good music and plenty of fresh air and here is where I get it.

Excellent Music.

Best for Quick Results—Daily News Classified Ads.

Best for Results—Daily News Classified Ads—Best for Bargains.

CLASSIFIED

Have you something to sell? A Daily News Classified Ad will run all over Richmond and find a buyer for you.

Buyer and Seller meet in Daily News Classified.

FOR SALE

FOR SALE—Three lots, Sixth and Cutting; $500 each, on terms, or $450 cash. Owner, 623 Twenty-second street. 9-29-3t

PACIFIC WRECKING CO., 1628 and 1630 Market st., city. 1,000,000 Star A shingles, $1.50 M.; new lumber, $12.00 M.; plate glass doors, sashes and porch sashes; all kinds of plumbing very cheap; in fact anything in the building line. 5-16-tf

FOR SALE—Very reasonable, furniture and household goods. 438 Ninth st. 9-23-6t

FOR SALE—Six-room modern cottage on two lots; also cottage, suitable for garage; reasonable. Phone 936 W. 9-24-6t

GOOD house and lot on First st.; must be sold immediately; leaving town; a real snap to a real party; most favorable terms conceivable. See owner at once. Box T, News office. 9-25-1w

CLASSIFIED RATES.

3 Times—5c per line per day.
1 Time—6c per line per day.
1 Week—4c per line per day.
2 Weeks—3c per line per day.
1 Month—2c per line per day.
Special rates on contracts.

FOR SALE—CONTINUED.

FOR SALE—At sacrifice; good business lot on Macdonald avenue; $3000 for quick sale; part cash. Inquire Truitt & Moyle. 10-3-6t

FOR RENT

FOR RENT—Five-room modern house; $20, including water. 424 Second st. 9-23-1m

FURNISHED room with bath; rent $6 a month. 264 17th st., near Macdonald ave. 9-26-1t*

Subscribe for THE NEWS.

FOR RENT—Continued.

FOUR-ROOM furnished cottage for rent; also furnished rooms. Apply 244 Fifth st. 10-3-3t*

FOR RENT—Five-room house; furniture for sale. Call after 6 o'clock, 236 Sixteenth st. 10-3-6t*

WANTED—Two men to board and room in private family; reasonable terms. 418 Sixth st. 10-3-2t*

FOR RENT—County Line, bungalow, furnished 3 rooms; modern; $10; key at Morris' grocery. 9-30-3t*

FOR RENT—Swell six-room apartment, unfurnished. Apply 431 10th Street. 6-29-tf.

FOR RENT—Modern 4-room flats; price $17.50 and $20. Call at 210 First st., Right Apts. 7-24-tf

MISCELLANEOUS

WANTED—Clean, soft rags of good size for wiping machinery; liberal price paid for good rags. At Daily News office.

ROOM AND BOARD—Nice sunny front room with board; suitable for two. 440 Eleventh st. 9-30-6t

FOUND—Four bunches of keys during the past month. Owners can get same by identifying them and paying for advertising. 9-26-2w

FINE clothes, shirt waists, fancy dresses, laundered by hand in Richmond; promptly; best care; reasonable. 525 Tenth st. 9-24-1m

DRESSMAKING by the day. Address Mrs. W. B. McDonnell, 442 S. Fifth st. 9-20-1m

MEDIUM.

IF you are in trouble and wish to know what you do not know, do not fail to consult this powerful gifted medium, successor to the late J. M. Vertella; also Indian Herbs, a great blood medicine, and Ordway Plasters, for sale by Dr. P. Surma, 1641 San Pablo, West Berkeley, Cal. 10-3-5t*

Good board and room easily found through a Daily News want ad. Phone Richmond 52.

For Exchange

Choice San Joaquin Farms For Richmond Property

Come in and Talk It Over.

M. J. KELLY

AGENT FOR ROYAL INS. CO. Losses paid in full immediately. Res. Phone, 1045. Phone Richmond 632

1202 MACDONALD AVENUE

Natural Ways To Health

WITHOUT DRUGS OR SURGERY

Baths and Massage, Spinal Manipulation, Physical Culture, Foods and Hygiene

SUITABLY APPLIED.

Cures all nervous and chronic diseases.

J. T. WORK, N. D.

Phone Richmond 835 1108 Macdonald Ave.

Richmond Painless Dentist

Gold Crowns, 22k	$5.00
White Crowns	5.00
Bridge Work, per tooth	5.00
PLATES—BEST	
Full upper and lower	10.00
Cheaper Plates	5.00
Cast Aluminum Plates	12.50

Never more, never less. "Always Guaranteed."

MACDONALD AT FOURTH. Home of Good Dentistry.

RICHMOND CAFE

Connected with Hotel Richmond. Try our Special Sunday Chicken Dinner. We cater to family trade.

J. F. Duesdeker, Prop.

Phone Richmond 708 1214 Macdonald Ave.

THE BANK BAR

Good Liquors, Good Service, Good Fellowship. A full line of high grade WINES, LIQUORS, CIGARS AND SOFT DRINKS. Headquarters for the Common People. The place where Overalls and Frock Coats meet in Comradeship. Drop in once—You'll keep on coming.

712 MACDONALD AVE. MIKE LUCEY, Prop.

TO THE VOTERS

FIRST SUPERVISOR DISTRICT,

CONTRA COSTA COUNTY, CAL.

Kindly accept thanks for your Support.

Very respectfully,

WM. F. HUBER.

Party Affiliation: Republican.

Richmond now has a population of approximately 23,000. We have room for 100,000 more. Help get that 100,000.

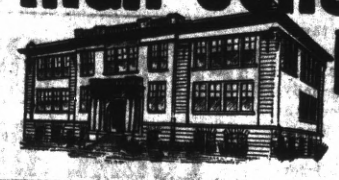

HIGH SCHOOL NOTES BY SCOOP

CENTERVILLE-RICHMOND GAME ON NICHOLL FIELD 1:30 P. M., RAIN OR SHINE

Richmond's gridiron hopes this afternoon will buck up against the fiftene from Centerville high in the most important football struggle of the entire C. A. C. A. A. league season. If the Navy Blue and Red boys emerge victors from the game, they will have an excellent opportunity of competing for the league championship on October 24. Hayward's high is the only remaining team to overcome if today's strong opponents are beaten. As Centerville is considered the strongest team in the league, much close and exciting playing is promised.

Owing to the fact that train connections for the visiting team are poor, the game will be called at 1:30 sharp. The high school field opposite the school house, on Twenty-third street, will be the scene of the battle royal. Seating accommodations for several score of spectators have been provided and the largest crowd that has ever attended a local football game is expected to attend. The student body of the school will be there in a body. The rooting section will be under the coaxing of Assistant Yell Leader Hoffman.

Referee Harry Curry, who so satisfactorily refereed the Richmond-Concord game, has been secured to officiate in this afternoon's game. His extensive football experience and his natural football perspicuity makes his refereeing authoritative and satisfactory to both teams and to the spectators.

The local team's linep, announced by Coach Maddox last evening, is as follows: Forwards, Barr, M. Walters, Lewis, McAllister, Gray, Lane, L. Walters, and Maxwell, Backs, Sharp, Cameron, Parker, Brown, Stewart, Peres and Jones; substitutes, Boquet and Casey.

The team has been practicing faithfully throughout the last week, and yesterday evening put in an especially comprehensive afternoon of easy training under the guidance of Coach Maddox. Coaches Maddox and Kelly will both be on the side lines today. Every member of the team is also imbued with "pep" and will fight every minute of the entire game.

COACH "BILLY" POWELL BACK TO RICHMOND AGAIN

William Powell, who won the hearts of high students by his basketball coaching of the fall semester of '13, arrived in Richmond last night from Youngstown, O. He left Richmond in December of last year with no intention of returning, as he intended to settle down in his home town. However, Richmond friends were persuasive and finally got the popular athlete to return.

He will return to work at the Pacific Porcelain Works, where he was formerly employed as an expert moulder.

* * *

Entrance for the tennis tournament to be started Monday by the tennis committee was closed yesterday afternoon. From the length of the list the tournament promises to be equal in popularity to the grand tournament that extended from August 1, 1913, to May 1, 1914.

Several new racquet wielders appear among the nineteen signed up for men's singles and several new combinations also appear in the thirteen couples signed up for men's singles. Girls' singles, doubles and mixed doubles also appear on the list and are well entered for.

NOTICE.

To Whom It May Concern: My wife, Mrs. Grossi Sannazzari, having left my bed and board without any good cause on my part and against my will, therefore I will not be responsible for any debts she may contract form this date on, Sept. 23, 1914.

9-24-10t CARLO SANNAZZARI.

VOTE FOR

W. H. Hanlon

FOR

Superintendent of Schools

CONTRA COSTA COUNTY

General Election Nov. 3, 1914.

Milk, Cream and Butter

The kind that brings us permanent patronage.

PT RICHMOND CREAMERY

220 Richmond Avenue

Phone 196

Who's Next?

Trade your Equities in Richmond properties for small farms near Dixon, Davis, Vacaville, Watsonville or Pt. Reys station.

After 6 p. m. or Sundays.

W. B. WILLIAMS

1087 Fifty-third st.

Phone Pied. 5564 Oakland

FRATERNAL ORGANIZATIONS

WOMEN OF WOODCRAFT — Log Cabin Circle No. 5408 meets every second and fourth Tuesday of each month in Bank hall, corner Eighth and Macdonald avenue. Mrs. Anna B. Richards, Guardian Neighbor; Elfreeda Scott, Clerk.

ROYAL NEIGHBORS—Maple Camp No. 4027, Royal Neighbors of America. Meets every Friday afternoon at 2 o'clock at K. of P. Hall. Visitors cordially welcome. Ella Bowman, Orace, Louise Wimer, Recorder, 643 S. Fifteenth street.

MODERN WOODMEN — El Cerrito Camp No. 11622, Modern Woodmen of America, meets every Tuesday evening at K. of P. hall, Fifth st. F. E. Tiller, Consul; C. B. Evans, Clerk.

REBEKAHS — Richmond Rebekah Lodge, No. 206, meets first and third Thursdays in each month at Bank Hall, Eighth street and Macdonald. Mary Lucas, N. G.; Mrs. Margaret Shea, Secretary.

INDEPENDENT ORDER OF FORESTERS—Richmond Court, No. 4940. Meets first and third Fridays of the month at Sequoia Hall. L. B. Hutchins, Chief Ranger. Miss Helen Fussell, Financial Secretary, 400 Macdonald avenue.

BROTHERHOOD OF AMERICAN YEOMEN.—Olive Homestead No. 1106, Brotherhood of American Yeomen, meets in Pythian Castle every Thursday night at 8 p. m.

Foreman, C. N. WILLIAMS.

Correspondent, MARY F. THOMAS, 416 Bissell avenue. 5-16-tf

I. O. O. F. M. U.—Loyal Richmond Lodge No. 9378, meets every Tuesday night in Barnaman's Hall, Nineteenth street. F. Richard, Noble Grand. J. T. McCormac, Permanent Secretary.

KNIGHTS OF PYTHIAS — Richmond Lodge No. 13, meets every Friday evening at Pythian Castle. Visiting brothers are cordially invited to attend the meeting. O. F. Lilly, C. C.; A. S. Lilly K. of R. & S.

PYTHIAN SISTERS—Contra Costa Temple, No. 113, meets every Saturday evening at Pythian Castle on Fifth street, near Macdonald. Eliza Hill, M. E. C.; Jessie Percy, M. of R. and C.

ODD FELLOWS—Eclipse Lodge No. 403, I. O. O. F., meets every Monday evening at 8 o'clock at Bank Hall, corner Eighth and Macdonald avenue. F. H. Eggerth, Noble Grand; E. G. Alexander, Secretary.

CEMENT WORKERS' LOCAL NO. 133, A. B. of C. W., meets second and fourth Wednesday evenings of each mmonth at 8 o'clock, at Labor Temple, Fourth street, near Macdonald ave. J. Thompson, president. B. Jenks, secretary.

HERMANN SONS—Richmond Lodge No. 37, mets at Bank Hall, corner Eighth and Macdonald, every first and third Wednesday nights at 8 o'clock. A. Geiger, Secretary.

CIRCLE LADIES OF G. A. R.—Meet second and fourth Tuesday afternoons at 2 o'clock in Elks hall. President, Mrs. Mary B. Moyle; secretary, Mrs. Joella Bonham.

The circle of homes reached by the Richmond Daily News is constantly widening and the loyalty between its readers and advertisers is growing stronger every day.

MODESTO IS ELK'S MECCA

DELEGATION OF LOCAL "PAPS" PLAN VISIT AT THREE DAY GATHERING

A large delegation of Richmond Elks is planning to make the trip to Modesto to attend the three-day meeting of the California Elks' Reunion Association, which opens next Thursday and concludes Saturday night with a grand ball. It is expected that representatives from 46 lodges will be present at the gathering. Grand Exalted Ruler Benjamin and Grand Secretary Robinson will be among the high officials present. The program for the three days is as follows:

Thursday.

10 a. m.—Registration of delegates.
9:30 a. m.—Business session.
1:30 p. m.—Automobile ride Modesto-to-Turlock.
3 p. m.—Baseball at park.
7 to 8 p. m.—Reception.
8:30 p. m.—"Elks' Tooth" at the Modesto theater.
9 p. m.—Dancing at auditorium and Elks' Hall.

Friday.

9:30 a. m.—Business session.
2 p. m.—Stunts.
6:45 p. m.—Competitive drills.
8:20 p. m.—"Elks' Tooth."
9 p. m.—Dancing at Auditorium and Elks' Home.

Saturday.

11 a. m.—Parade.
3 p. m.—Baseball.
9 p. m.—Grand ball at Auditorium.

DR. DEININGER RETURNS HOME

Dr. Marguerite Deininger, the popular local woman physician, with offices at 427 Macdonald avenue, has returned from a vacation spent at San Jose.

Richmond Theatre

FLORENCE TURNER.

The mother instinct is brought out most forcibly in the production of "The Unwelcome Mrs. Hatch," which heads the card at the Richmond theater today.

The picture created much favorable comment last evening, Miss Henrietta Crossman winning her way into the hearts of all as the leading lady. The picture was produced under Daniel Frohman and is by the Famous Players company.

The Pathe Weekly has some interesting pictures of the big Eastern war and Florence Turner is seen again in some of her very interesting comedies.

S.F. & OAKLAND RY. AND BERKELEY FAR FROM AN AGREEMENT

The San Francisco-Oakland Terminal railways and the mayor and public officials of Berkeley have been unable to reach any compromise. Berkeley says that the street work promised by the traction company must be started or the cars will not be permitted to run. The traction company declares that it cannot afford to do it, and has succeeded in procuring a five-day restraining order from a federal judge.

In the meantime, Mayor Haywood has issued a statement declaring that he will demand and use every legal method to force the public service corporation to keep their property repaired and improved, inasmuch as he demands the same from individuals.

Subscribe for the Daily News.

POLICE PUZZLED; WHAT HAS BECOME OF SLOAN'S WOODEN PIN? IS MYSTERY

Louis Sloan was formally charged with attempted burglary yesterday in Police Judge Lindsey's court and is being held under $10,000 bail. The complaint was sworn to by E. E. Shuler, proprietor of the stationery store where Sloan was arrested by Officers Kirkpatrick and Sprague. Sloan claims that he had been told that a poker game was running in the Shuler establishment and he "wanted to get in on it."

The police department is greatly puzzled over the case. It seems that Sloan, according to a published article, had a wooden leg. This he used to break into Shuler's place of business, it was stated. When searched at the police station, Sloan was found to possess two perfectly good legs. The police are wondering if he grew a leg over night.

OPERATE ON LOCAL BOY

Charles Concannon, son of C. M. Concannon, local agent for the Zellerbach Paper Company, was operated on yesterday at the Abbott hospital for the removal of his tonsils. The operation was performed by Dr. C. L. Abbett.

LOCAL COPS SEEK GRAFTER

(Continued From Page One.)

Domingo were to erect at the Exposition.

Many of these certified checks, ranging from $2000 to $2600, have been returned to the fleeced contractors, several of them bearing the endorsement of Whitlock and others. It was said by officers of the General Contractors' Association of San Francisco, which is pushing the search, that these endorsers might be held liable for the money.

The contractors themselves are not saying much about the affair. They feel diffident, some of them, about the publicity, claiming that no one likes to be known as an "easy mark."

But they want their money back, perfectly good cash money, which is badly needed at this time for building operations. So they are determined to catch the "Honorable" Whitlock at all hazards.

COUNCIL WILL DISCUSS MOVING OF CITY HALL

Although no definite action has yet been taken by the city council as to the acceptance or refusal of the offer of John Nicholl to extend the present lease on the city hall building, a committee meeting of the entire council has been called for Monday morning, at which time the subject will be gone into in detail and suitable locations for the site discussed, or otherwise to determine whether or not they will remain in their present quarters until a settlement of the permanent city hall site has been settled.

Some have named the location on the corner of Twenty-third and Macdonald avenue as the next place, while others are of the opinion that this will not be feasible and that the Fifth street fire house will be used.

Vote A. B. McKenzie, Judge of Superior Court, Nov. 3. He has the qualifications.—Adv.

RAILROADS PREPARING FOR WINTER

Both the Southern Pacific and the Santa Fe railways are busy preparing for winter on their right-of-ways near San Pablo. Bridge construction over the treacherous Wildcat and the San Pablo creeks is being carried on by both companies. The Southern Pacific is strengthening their Wildcat structure, adding new concrete piles to the support of it.

The Santa Fe is rushing work on its new double track bridge across San Pablo creek. It is an all steel structure, costing $12,000, and is being erected for the company by Palmer, McBryde and Quaile.

NET TIGHTENS AROUND EMERSON

(Continued From Page One.)

a wicker suit case filled with dynamite, which had been taken from a box car consigned to Nevada City, a portion of which was cached under the railroad bridge at Bay Point.

The evidence which Under Sheriff W. M. Veale declares conclusively points to the guilt of Emerson and renders him liable to prosecution for having high explosives in his possession, has been obtained by Sheriff Veale, Under Sheriff W. M. Veale, Deputy John Birmingham and Constables C. H. Palmer and James Ahern.

Sheriff Veale said that he was rendered much valuable assistance in his work by Attorney Eicke of Stockton, who represents the labor unions.

Although H. C. Brokaw, manager of the Stockton M. M. & E., declares Emerson fooled him into believing that he could obtain evidence against the unions, and claims that he was ignorant of the game which Emerson plays, Emerson refuses to confirm or deny the guilt of his employer from whom he has drawn a salary said to be $5 a day and expenses since August 11.

From the first, Emerson aroused the suspicions of the authorities, and his stories are said to have sounded "fishy" to the station agent at Bay Point, where he purchased his ticket, planning to take his suit case to Stockton.

NOTICE. NOTICE.

All communications relative to editorial comment or suggestion MUST have the auther's signature, otherwise the article will not be published. The signature will not be published if requested.

Union men, we are all doing it, sending out suits to Mayer's American Cleaning Co. to be cleaned, pressed or repaired. Phone 4521. 1116 Macdonald ave. 8-17-tf—Adv.

All the leading magazines at Ferguson's Drug Store, 724 Macdonald avenue. Adv. tf

CHINESE GOING HOME; RUMOR CHINA ON VERGE OF WAR

Is China contemplating war with Japan, or is there a move on foot in China to start a revolution against the Dictator Yuan Shi Kai?

These questions are being asked by local employers of Chinese. In the past few days there has been a noticeable hegira of Orientals from this and other sections of the bay. In Richmond, while the Chinese population is of no large size, there has been a marked decrease in it during the past few days. All are bound for China. They have been called to their country, several have admitted, but all refuse to divulge the nature or cause.

According to shipping interests, thousands of Orientals have left for China, while others are securing reservations to make the trip.

That there is something of vital importance in the air is generally believed. It is possible that China is on the verge of war.

89c
Buys a
2 Qt. Challenge Hot Water Bottle
or
2 Qt. Challenge Fountain Syringe
On Friday and Saturday Only
La Moines'
REXALL DRUG STORE
Phone Rich. 435 64 Macdonald Ave.

Grand Canyon Chateau
Phone 41 J 3 EAST RICHMOND
Robt. Warner, Mgr.
Meals Served a la Carte
DINNER PARTIES
A Specialty
(arranged by phone)
High Class Entertainment and Dancing

.... BEST ....
Wines, Liquors, Beers
At Steve Detlow's New Wine Cellar
Everything in the Liquor Line, including All Products of the
California Wine Association
Of Winehaven
Family Trade and Retail Liquor Dealers' Orders Solicited.
Quick Auto Delivery... Free Anywhere.
Phones: Rich. 191 J.; Rich. 254.
WINE Cellar, 214 Nevin Ave.

ELECTRIC VACUUM CLEANERS
RENTED 75 Cents Per Day FREE
Delivered and Called For
Cleans perfectly without any dust, Rugs, Carpets and Upholstery without removal. Gets the fleas and germs.
R. L. FLORY RENTING CO.
Phone 1069 J.
321 S. Second Street RICHMOND

MEATS THAT SATISFY
... WITH ...
ONE PRICE TO ALL
We serve you so that you will come back
THREE MEAT MARKETS
RICHMOND MARKET, Phone 23. 510 Macdonald
CENTRAL MARKET, Phone 446. 1122 Macdonald
UNION MARKET, Phone 88. Macdonald and 22nd
O. R. LUDEWIG - Proprietor

Alhambra Water
From Cold Springs
Pure and Good
Safe. Cost Insignificant. Stands Loaned.
Prompt Delivery.
Richmond Agency, Phone 626.

Harbor Creamery Co.
Dairy Products at Money Saving Prices
ALL KINDS OF CHEESE. WE MAKE A SPECIALTY OF SUPPLYING RICH, PURE MILK OUR PREMIUM IS QUALITY AND PRICE.
Butter Milk Cream Eggs
IN BUYING HERE YOU SAVE MIDDLEMEN'S PROFIT, AS WE GET EGGS DIRECT FROM PRODUCER AND MAKE OUR OWN BUTTER.
512 MACDONALD AVENUE Phone 703
Branch 148 Washington Ave.
Delivery to Any Part of the City